



**EAGLES AUTISM FOUNDATION 2022 IMPACT REPORT**



## Awareness to Action

Five years. In some ways it feels like it was just yesterday that we were having the first Eagles Autism Challenge. When we see all that has been accomplished, it's hard to believe that it was all able to take place in just five years. From the very first event, you – our Eagles Autism Foundation family – have stepped up to show your support for moving autism awareness to autism action. You have made it possible to move from a one-day event to a 365-day-a-year movement, which continues to have transformative impact for families connected to autism. It all started with the idea from Eagles Chairman and CEO, Jeffrey Lurie that by using the Eagles platform to move the needle in autism research and programming and connect families affected with autism, a difference could be made. That idea has become a reality even bigger than originally imagined, with no limit to what can be achieved. Thank you for all of your support, energy, and enthusiasm. We are so excited for what is yet to come.



Jason Kelce welcoming participants at the 2022 Eagles Autism Challenge!





## Jeffrey Lurie

Dear Eagles Autism Family,

The 2022 Eagles Autism Challenge marked five years since the start of a transformative movement to turn awareness into action. What started as a one-day event has now blossomed into a year-round initiative and priority for our Eagles organization and fanbase.

Since our inaugural event in 2018, the Eagles Autism Foundation has raised more than \$16 million for innovative autism research and care programs. We are honored to award one hundred percent of those funds back to the autism community through a rigorous scientific review of grant applications received from around the world.

I am so incredibly proud of our collective efforts and commitment to make the Eagles and autism synonymous. Through partners, players, parents, and people with a connection to autism, we come together to celebrate individuals of all abilities. Our EAF families have recruited other families to join our mission, while sponsors and partners have expanded their understanding of neurodiversity and inclusion. Together, we are changing a culture and the way people think about autism. We are building acceptance of differences and appreciation for the unique gifts individuals on the spectrum contribute to our society.

That empathy brings us closer together. It creates community and gives people on the autism spectrum, and their families, a sense of comfort and security. We take great pride in serving as a voice for the 1 in 36 individuals affected by autism. The global support we have received is a testament to the generosity of so many individuals who have stepped up to take action with us.

The past five years have shown that with the support of our ever-growing Eagles autism family, the possibilities are endless. Our community has made tremendous strides in advancing advocacy, inclusion, and autism acceptance in our society. We have built something that is bigger than all of us, and I'm excited for what our future holds!

Jeffrey Lurie  
Chairman and CEO

## Ryan Hammond

Looking back at the past five years, I am amazed and proud of all that has been accomplished. Since I returned to the Eagles for what was then Eagles Autism Challenge in January 2018, we have raised more than \$16million dollars, all of which goes towards autism research and programming, and have expanded from a one-day event to a 365-day a year mindset with Eagles Autism Foundation. We are beginning to see impactful results from the inaugural invested research. Everything that happens is done with intentionality and purpose. We continue to

expand our impact through research, programming, education and increased inclusive employment opportunities. With inclusion at the forefront, the foundation elevates fan experiences on game day and through Kid's Club, football clinics, and so much more!

This has all been made possible by the vision of Jeffrey Lurie. He has provided empowerment, not only for the organization, but also for all members of our EAF community. All of you in our community have taken on ownership of the cause with your own events and educational outreach. By making the

mission of the Eagles Autism Foundation also part of your everyday lives, you have exponentially enhanced the transformative effect we are having in the sphere of autism.

Ryan Hammond  
Executive Director of Eagles Autism Challenge





## EAGLES AUTISM CHALLENGE

Our signature fundraising event, presented by Lincoln Financial Group, celebrated a milestone year as we hosted the fifth Eagles Autism Challenge in May of 2022. Eagles Autism Challenge offered participants the option to choose from three cycling routes (Wawa Junior 10-Mile Ride, Wawa Shorti 30-Mile Ride, Wawa Classic 50-Mile Ride), in addition to the FreedomPay 5K Run/Walk and a family-friendly FreedomPay Sensory Walk. All five routes began at the cross section of 1 Lincoln Financial Field Way and Pattison Avenue and took participants on a scenic journey around the City of Philadelphia and its suburbs. Participants returned to Lincoln Financial Field and crossed the finish line at the 50-yard line where an on-field celebration and awards ceremony awaited. Supporters who wanted to fundraise but were unable to ride, run, or walk in person had the option to register as a virtual participant. The day was filled with enthusiasm, fun, and hope for the future as we come together to change lives!



Eagles President Don Smolenski gearing up for the 50-mile bike ride with Michael Clay, special teams coordinator

### SINCE FIRST YEAR

42 countries

**93,952**  
donations

**\$20 million+**  
raised

### 2022

**2,891**  
participants

**17,164**  
donations

**\$4.1 million+**  
raised





Jalen Hurts, Jake Elliott, Dallas Goedert, and Avonte Maddox participating in EAC.

## FREEDOM PAY 5K AND SENSORY WALK

A partner since the beginning, Freedom Pay increased their investment and impact by naming the 5K and Sensory Walk. It's incredible to grow our relationships that align with our missions to inspire and support the lives of the community.



## DRAFT PARTY

OVER \$50,000 RAISED

Draft Day is thrilling for Eagles everywhere, but especially for those who are attending the 2022 Draft Party at Lincoln Financial Field, presented by SportsRadio94WIP. For the first time ever, ticket proceeds benefited the Eagles Autism Foundation. Fans of all ages were able to watch the Draft action while having the opportunity to participate in VIP experiences, a 50/50 Raffle, and the crowd favorite yard sale, with all funds benefiting our autism community. The event was staffed by members of the EAF neurodiverse gameday staff and there were resources available like visual schedules, sensory bags, and the sensory room to provide access to all fans.



Passionate fans celebrating Draft Night with Eagles Cheerleaders.



Members of the community performing at Huddle Up for Autism.

## HUDDLE UP FOR AUTISM DRIVE THROUGH EVENT

OVER \$637,440 RAISED SINCE 2009

For the second year, Huddle Up for Autism was reimagined and brought to life as a drive-thru event so families could enjoy a sensory friendly event together in a safe, socially distance manner. Hundreds of cars, some of which were decorated in Eagles green, lined up at Lincoln Financial Field for an event specifically created for our autism community. The sensory-friendly drive-thru was a one-of-a-kind experience benefiting the Center for Autism Research (CAR) at Children's Hospital of Philadelphia. With families primarily enjoying activities from the comfort of their own vehicles, the day featured a visually interactive route that included appearances by Elmwood Park Zoo, Philadelphia Party Princesses, Philadelphia Fire Department, Mural Arts Program, SWOOP, Eagles Cheerleaders, Eagles players and more. It is so important to celebrate these families and provide this special event that not just creates engagement in the community, but also raises money for CAR.

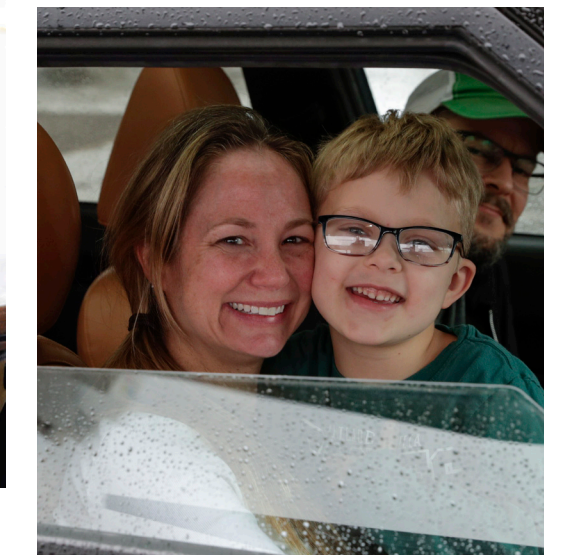



## GOLF OUTING

OVER \$400,000 RAISED

What started as a small fundraising idea, turned into a multi-day \$400,000 golf outing benefiting EAF. The inaugural Eagles Autism Foundation golf outing welcomed guests from all over the country to play alongside their favorite Eagles players, Eagles alumni, and celebrities. Prior to tee time on Monday morning, guests were welcomed to the Sunday night paring party with PGA's very own Harry Higgs. Donors mingled with their celebrity pairing while learning about the impact their donation is making in the autism community in real time, but also the strides it makes for the future. After a beautiful Monday on the golf course, all attendees heard from Eagles Chairman and CEO, Jeffrey Lurie as he shared his excitement in the success of this event and his hopes for an even more impactful outing next year.



Eagles Chairman and CEO, Jeffrey Lurie, actor Rob McElhenney, Jake Elliott, and many more hit the links for the inaugural EAF golf outing.

## OPEN PRACTICE

NEARLY \$350,000 RAISED

Eagles Training Camp Public Practice provides an inside look at the hard work the team has done in preparation for the season. This year, the Eagles Autism Foundation was the face of that first look at the team for Eagles fan's at Lincoln Financial Field. Along with all ticket proceeds going to EAF, the players wore custom energy green numbered jerseys at the practice which were then auctioned off later in the season. These numbers and the Eagles Autism Foundation patch filled the stadium with awareness and acceptance for our autism community. EAF also had a presence through the 50/50 Raffle and fan-favorite Yard Sale. This practice, like every other event at Lincoln Financial Field had inclusive elements such as the state-of-the-art sensory room, sensory bags at guest services, and much more!



*Kylie Kelce, Jason Kelce's wife, and many others participating in the fan favorite EAF Yard Sale.*



## RADIOTHON

OVER \$480,000 RAISED

Eagles Radiothon, presented by Firstrust Bank and the Green Family Foundation, provides a chance for the entire Eagles community to support the Eagles Autism Foundation through bidding on unique and exciting Eagles-theme auction items, both online and again on SportsRadio94WIP. Some of the extraordinary items that fans bid on included Jeffrey Lurie's midnight green 2014 Tesla; crawfish boil with Jalen Hurts; escape room with Avonte Maddox and Dallas Goedert; karaoke party with Jordan Mailata; chance to create a Rita's Italian Ice flavor with Miles Sanders and field painting with Lane Johnson. This annual signature event is an incredible way to kick off the Eagles season and create unique and meaningful experiences with our team for a great cause.

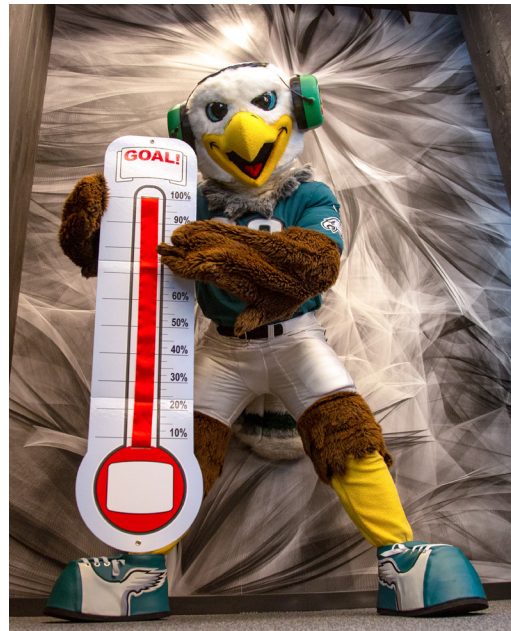

The 2022 Eagles Radiothon is the most successful Radiothon event to date, raising over \$480,000.



This year's top item was Eagles Chairman and CEO, Jeffrey Lurie's Midnight Green Tesla!



## Season Kick Off Party Presented by Xfinity

NEARLY \$20,000 RAISED

The inaugural Season Kickoff Party, presented by Xfinity, was held on September 11 at Lincoln Financial Field to watch the Eagles take on the Detroit Lions. This opportunity was another way to leverage the passion of our fans to drive philanthropy. Activities included stadium and Eagles locker room tours, field access, appearances by the Eagles Cheerleaders, SWOOP, Eagles Legends, face painting, 50/50 Raffle and Yard Sale. Tickets benefitted the Eagles Autism Foundation.

As always, this event was sensory inclusive so every fan could feel comfortable and enjoy watching their favorite team take home a victory!



Fans joined SWOOP, Eagles Cheerleaders, and Eagles alumni to start the 2022 season.



DeVonta Smith and Landon Dickerson along with Eagles staff enjoying the new pin collection.

## 50/50 program

\$1,045,267 RAISED

The 2022 season was record breaking in many ways. One of the most impactful records was our 50/50 raffle.

Each Eagles home game, one lucky fan walked away a winner of half of the Eagles Autism Foundation 50/50 Raffle, with the other half supporting EAF. The jackpot reached a record amount of \$388,500 for the NFC Championship Game.

This season a new element was added – an exclusive pin collection. Fans received a pin with every \$25 50/50 raffle ticket purchase. Before every home game, Eagles players would unveil the pins that would be featured at that upcoming game. Each raffle seller only has one design, so fans needed to try and collect them all.



## EAGLES PLAYERS & LEGENDS TOUR THE SHORE

**\$150,000 RAISED**

In the words of Jason Kelce, "It's the whole team!" Jason embraced the mission of EAF and for the second year hosted the Team 62 fundraiser at The Ocean Drive in Sea Isle City, NJ. Adding to an already memorable event, this year his brother Travis Kelce, Kansas City Chiefs tight end, and fellow Eagles offensive lineman, Jordan Mailata joined the festivities. This incredible day raised over \$150,000 and is an example of how our players can creatively raise funds by having fun with our fans.



Jason Kelce serving up drinks with a smile at the second annual Team 62 fundraiser at The Ocean Drive.

## TEAM STILL SOARING AT KEENAN'S IRISH PUB IN NORTH WILDWOOD

**\$535,000 RAISED BY TEAM STILL SOARING TO DATE**

Alumni Brent Celek and team Still Soaring, who continue to be a top fundraising team, also hosted an event in New Jersey this summer, with Brent as a guest bartender for a fundraiser at Keenan's Irish Pub in North Wildwood. SWOOP and Eagles cheerleaders joined him down the shore and attendees had the chance to win signed memorabilia. Under Brent Celek's leadership, Team Still Soaring has raised over \$535,000 to date. This year following in Kelce's footsteps, Brent took on the Jersey Shore to increase his fundraising efforts.



Brent Celek and Eagles Cheerleader at Keenan's Irish Pub in North Wildwood raising money for our autism community.



## STOUTLAND UNIVERSITY SHIRT OVER \$100,000 RAISED

It started with Jordan Mailata saying, "Jeff Stoutland University" in place of a college for introductions on Sunday Night Football, (in honor of the Eagles offensive line coach and run game coordinator). In his tenth year in Philadelphia, Jeff Stoutland is currently the longest-tenured member of the Eagles' coaching staff. His daughter, Madison Lee, a brand strategist and designer, was inspired to sell with her father to create a Stoutland University t-shirt to sell in support of the Eagles Autism Foundation. "We love the Eagles. It was an easy choice for us to do it with Eagles Autism Foundation, because we love volunteering and doing whatever we can to help out," Madi said. EAF is a family affair for the Stoutlands, with Jeff's wife Allison being a long-time volunteer at EAF events including Radiothon, Public Practice Yard Sale and Eagles Autism Challenge. Coach Stoutland welcomed the opportunity for collaboration with his daughter for a cause close to their hearts. "It was actually really cool for her and me to work together. We sat down, she asked me questions, and then I'd tell her what I think it should look like, and then she comes up with it," he said. "She's tremendously talented, so I just let her run with it." More than 5,000 shirts were ordered, available in green or black, featuring Jeff's signature saying, 'Hungry Dogs Run Faster', along with 1984 which is his inaugural coaching year.

Leveraging the following of Coach Stoutland and the offensive line shows the impact and reach that can be made while serving as an inspiration to the rest of the locker room to join in on the philanthropy.



## THE TALLEY FAMILY

When Lauren and Brent Talley's two-year old daughter Olivia was diagnosed as being on the autism spectrum, they didn't really know too much about it. Lauren had heard that no two children on the spectrum are alike and immediately went into research mode, finding what was the best course of action for her daughter. Feeling lucky to be able to get into CHOP for services and evaluation and identifying the proper program for Olivia, they then spent an agonizing nine months on the waiting list. Eventually Lauren's persistence of calling their preferred program nearly weekly paid off. Following therapy, they could see a positive shift in Olivia, with her true self shining through.

Lauren's family have been Eagles season ticket holders her entire life. Lauren and Brent were at the 2021 home opener with Lauren's dad and brother when they noticed a promotion for the Eagles Autism Foundation. Lauren's brother suggested that they create a team for Olivia, opening the door to learning more about EAF. Their own experience created a deep connection with the dire need of funding for additional programs. It can be difficult to talk with people who don't live it themselves and Lauren feels that moving from awareness to action and EAF's mission statement is "basically our life", providing a comforting connection to others with similar lives.

As first-time participants in the Eagles Autism Challenge in May 2022, the Talley and Jacono family, in addition to Olivia, 6-year-old Reynolds and baby Jordan, tackled the community with different fundraising experiences. The girls' school, St. Thomas the Apostle in Glen Mills, allowed students, teachers and staff to dress in Eagles gear and enjoy a visit from the Eagles mascot, SWOOP. Olivia held SWOOP's hand as she escorted him throughout the classrooms where children of all ages asked questions, such as learning why SWOOP was wearing headphones. For Autism Awareness Month this year, their school held a "Autism Awareness" t-shirt fundraiser where students and staff purchased team To Olivia & Beyond t-shirts and wore them throughout the month of April!

In April, the Talley family hosted a Dine & Donate

Spirit Day at the Chik-fil-A in Concordville, PA. Afterwards, the manager admitted that she had greatly underestimated what this first-time event was capable of. It ended up being one of the largest fundraisers that location had seen in a very long time. They needed to call in extra staff and drive-through lines wrapped around the building, with an estimation that one in every 3 or 4 cars was there for the fundraiser. This was with promotion being limited to word-of-mouth and social media; nothing onsite! In another instance of bringing awareness and action, at the end of the day, the Talley family got to meet the store operator who told them it turned into so much more than their typical fundraiser and provided an opportunity to educate the staff on autism. Their team has since hosted similar (and just as successful) fundraising events in December 2022 (Cupcake Sisters) and February 2023 at P.J. Whelihan's Restaurant + Pub in West Chester as a Dine & Donate/ Eagles Trivia Night with The Quizzo Guys! Eagles Mascot SWOOP and several Eagles Cheerleaders joined them.

As is the case for so many families, it is never a straight line of progression. In summer of 2022, the facility where Olivia was receiving therapy closed, which was devastating. The search and waiting started all over again, although this time with more of a support network through EAF and luckily not as long. Olivia started at a new facility in the Fall of 2022.

Following the Dine & Donate fundraisers, Lauren continues to receive social media messages from mothers, whom she does not know, with the outpouring gratitude of being so open and vulnerable in sharing Olivia's story and bringing light and emotional support. "That's why you make the extra effort to bring awareness", Lauren says. "The more people who are aware of different triggers and what makes our children who they are, the greater understanding and acceptance. All we can do as parents is do our part to create a world that is aware and accepting.

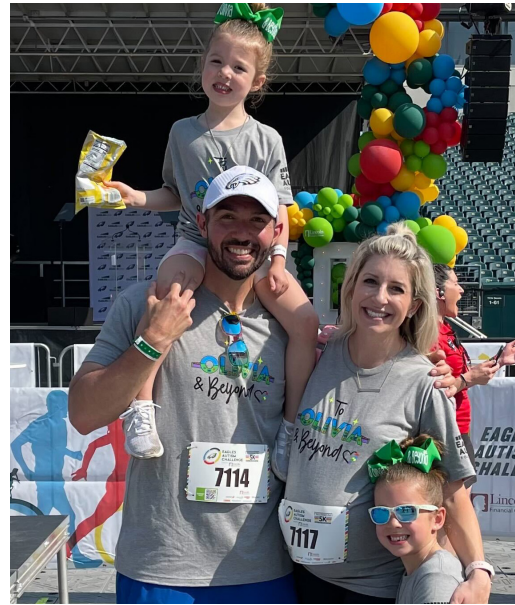

*The Talley family representing the Eagles and the Eagles Autism Challenge further supporting our mission.*

## LINCOLN FINANCIAL GROUP

“Lincoln Financial prides itself on being an organization that believes that every single person should show up for life every day feeling safe, respected and valued for who they are and what they bring to the table”, notes Lincoln Financial Group Executive President, President Lincoln Financial Distributors and Head of Brand, John Kennedy. “While that’s true for our employees, it’s also true for everyone we do business with, including the members of our community.” Lincoln Financial Group (LFG) made an investment in a partnership with the Philadelphia Eagles almost twenty years ago, including naming Lincoln Financial Field. It is an investment in a partnership that is committed to helping their surrounding community, grow and succeed, which is core to Lincoln’s mission. Over the years, they have stood side by side with the Eagles on many community initiatives and are proud of the impact which has been made together. Nowhere has this been more apparent than with the Eagles Autism Challenge (EAC) and the work that LFG does with Eagles Autism Foundation (EAF). As the inaugural presenting sponsor of EAC, LFG has contributed hundreds of thousands of dollars, and hundreds of employees have volunteered and participated in EAC to support transformative change. The executive leadership team is passionate about their involvement and are committed to helping raise visibility for EAF’s mission across the LFG family and the Philadelphia region. While they’ve always been strong supporters of EAC, this year, they are turning up the volume in a big way to make sure every single employee has an opportunity to participate or donate.

As the executive primarily responsible for stewarding the partnership with the Eagles and EAF, John takes his role seriously in helping all aspects of the partnership be successful. His wife, Michelle, is even more



*President John Kennedy, Brandon Graham, Swoop, and Ryan Hammond at Lincoln Financial Group’s EAC Kickoff Party.*

passionate about the cause, working the phones during Radiothon and taking every opportunity to raise money for EAF, including asking for donations at their RV during Eagles tailgates.

“Families connected to autism are incredibly special families with different and sometimes very complex challenges... and opportunities,” says John. “The more

we can do to help grow awareness and increase research, the better prepared these families will be to help those they love the most thrive and succeed – in the workplace and in life. That’s a pretty awesome goal, it’s one that Lincoln is committed to, and I couldn’t be prouder of our organization and our employees for showing up to help make it happen.”

## FIRST TRUST BANK

As the Official Bank of the Philadelphia Eagles, it was a natural connection to make a long-term, transformative commitment to the Eagles Autism Foundation. This partnership is particularly significant given the far-reaching impact of autism, not only on the community but also for some employees of Firsttrust Bank. “Part of our culture, from its founding in the mid-1930s, is about helping our employees and people in the community”, said Firsttrust Bank CEO and President Timothy Abell. “Through several of our employees and their families, we’ve seen first-hand the challenges and needs of those connected to autism. The remarkable work of the Eagles Autism Foundation, led by Ryan Hammond and supported by Jeffrey Lurie, has been instrumental in promoting the cause of autism awareness and research. The foundation’s passion for the cause, coupled with Ryan’s infectious enthusiasm, has been truly inspiring, and the progress they have made is a testament to their unwavering commitment.”

Participation in events such as the Eagles Autism Challenge provides the opportunity for employees to become engaged in the cause, as well as with each other, and they have raised more than \$100,000 in addition to the financial commitment from the bank. For CEO and President Timothy Abell that even means having participated in the Eagles Autism Challenge Wawa Classic 50-mile bicycle ride for the past few years.

Firsttrust Bank understands that it will take time and money for the necessary research to create solutions for the various challenges. It was important to them that the researchers, organizations, and their employees know that there is a long-term commitment and funding for ongoing research. They embrace the concept of moving from awareness to action and have found that the partnership with EAF inspires conversations with centers of influence and customers.

The feeling of camaraderie and commitment to supporting families runs deep in the history of Firsttrust Bank. Partnering with EAF to bring about transformative change, while increasing engagement is a natural fit for Firsttrust’s history and ongoing connection with its community.

## GREEN FAMILY FOUNDATION

The Green Family Foundation invests in innovative and impactful solutions that foster inclusive and interconnected communities so that individuals and communities flourish and reach their full potential. With an approach of partnering with impactful organizations, the Foundation appreciates the commitment of the Eagles Autism Foundation (EAF) to address the challenges of autism through strategic research and program grants to high-performing organizations. EAF continues to help drive both immediate and long-term impact through its important work. Through a multiyear philanthropic

commitment from The Green Family Foundation, EAF will be able to enhance its effort to support individuals with autism as well as researchers engaging in the most promising work to treat and cure autism.

“The Green Family Foundation, led by its Trustee Richard Green, proudly supports the efforts of the Eagles Autism Foundation,” says Amy Holdsmen, Green Family Foundation’s Executive Director. “The Foundation is pleased to invest in EAF and its grantees as they continue to provide quality community programs and generate valuable scientific research.”

## NOURYON

Nouryon, a global specialty chemicals leader, provided the largest matching gift for Eagles Autism Challenge participants in EAF’s five-year history of \$250,000. This transformational commitment inspired EAC participants to reach and surpass their fundraising goal, with over 1,000 donations in just one week. An additional \$50,000 was generously provided as a sponsorship of EAC. “We are thrilled that our matching gift, along with Nouryon’s employee engagement in the Eagles Autism Challenge, will ultimately contribute to a half-million dollars in new funding for the Eagles Autism Foundation.” Michael Finn, Executive Vice President, Business Affairs and General Counsel, Nouryon. Partners on and off the field, Nouryon also prioritizes teachers and those who work with youths. Through the All Pro Teachers program, EAF and Nouryon can recognize and support teachers serving the autism community.



*Swoop, Michael Finn, Nouryon EVP Business Affairs & General Counsel, Ryan Hammond, Jason Kelce, and Larry Ryan, Nouryon EVP and President Performance Formulations and the Americas at the Nouryon Kickoff Party!*

## IMPACT

Whether it is attending an Eagles game, a concert at Lincoln Financial Field or participating in events such as Youth Football Clinic, Eagles Kids' Holiday Party or Eagles Holiday Cheer and Dance Clinic, everyone is invited and accepted! Through education and training, everyone at the Eagles and Lincoln Financial Field is

prepared to welcome members of our Eagles Autism Family for an inclusive, enjoyable experience. The Eagles Autism Foundation works to meet the needs of those with the greatest challenges to ensure there are resources and support to create opportunities and most importantly memories with our team.



Eagles staff creating inclusive experiences for children of all abilities.



## INCLUSION AT LINCOLN FINANCIAL FIELD GAMEDAY STAFF

Tackling one of the greatest challenges of the autism community, employment, has been the force behind a growing neurodiverse employment program.

Matching skills and abilities with the most appropriate gameday role, the number of neurodiverse gameday staff quadrupled this season, with a variety of postings throughout the stadium. Eagles Autism Foundation Board Certified Behavior Analyst (BCBA) and Director of Scientific Programs and Inclusion Initiatives, Kirsten Saraceni, continues to serve as a resource for both the staff and the supervisors. Starting with orientation, Kirsten

provides a schedule for what one can expect during that event and then for each game, reviewing all aspects of each unique role. She checks in throughout the game to answer any questions that may arise. Information about the Eagles Autism Foundation is included with all job applications and is part of orientation to make every employee aware of the program, to utilize the available resources and/or support the cause. Outside of the events at Lincoln Financial Field the EAF employment initiative has also supported the fulfillment of Stoutland University shirts and merchandise sales.

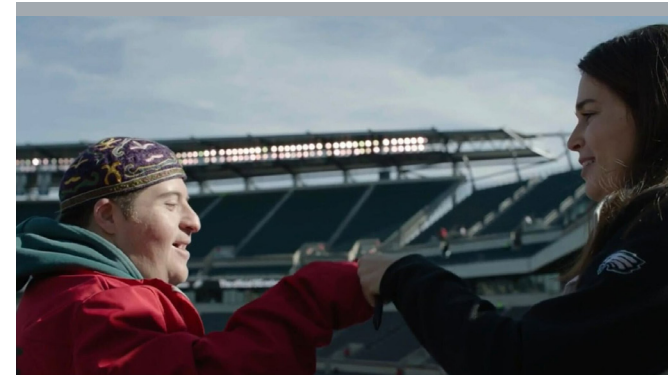

Whether it is the Sensory Room at an Eagles game or a member of the neurodiverse gameday staff working a concert, the Eagles Autism Foundation priorities inclusion in every aspect.

## SENSORY ROOM

The sensory room at Lincoln Financial Field intends to create memorable moments for dedicated and passionate fans. A family with an individual on the autism spectrum may struggle at NFL stadiums that have a no-re-entry rule. Our sensory room, which a change to trained staff member oversees, allows those individuals to take a break in this quiet space, where in other situations the family would have no other option but to leave the event. The sensory room, visual schedule, and sensory bags allow for families to plan ahead for events at Lincoln Financial Field. This sense of comfort for a family with a child on the autism spectrum is truly priceless!



## MY CAUSE MY CLEATS

My Cause My Cleats is a league-wide initiative that empowers players to express their commitment to the causes they support through creative artwork and custom designs on their game cleats. The whole organization participates, from Jeffrey Lurie and Head Coach Nick Sirianni to football and support staff. This year, 10 players represented the Eagles Autism Foundation on the field with their cleats.

Participating in a league wide initiative and having players select and represent the Eagles Autism Foundation has been an incredible testament to their commitment to the mission and community.



From players and coaches, to Eagles cheerleaders and staff, the organization represented EAF on the field against the Tennessee Titans.

## SUPER BOWL SURPRISE

Each year, the Eagles have the opportunity to surprise a special fan with tickets to the Super Bowl. This year's recipient epitomizes what EAF is all about. Ryan Lloyd's enthusiasm is evident to anyone who is fortunate to interact with him. While attending St. Joseph University, where he was part of their ASPIRE program, he received the 6th Man of the Year Award for his support of the sports teams – cheering at events across the campus. During his senior year of college, Ryan joined the Eagles Autism Foundation. Upon graduation, like many adults with autism, Ryan struggled to find meaningful employment. At a rally for the first Eagles Autism Challenge, Ryan was encouraged by the Kinney Center for Autism Education and Support at St. Joseph University to learn more about CAI's Neurodiverse Solutions Program. CAI Neurodiverse Solutions employment program helps connect neurodiverse individuals with employment opportunities. That led to him attending CAI's training program an hour and half away from his New Jersey home in Allentown. With the distance, his grandmother and mother needed to go along to drive him. Following the five-day training, Ryan was offered a job that matched his qualifications and skill set, as a quality assurance analyst working for a major pharmaceutical company client. He now lives independently in Philadelphia and can be seen at numerous EAF events. When he received his surprise, Ryan said that when he was little his dad always said if the Eagles made it to the Super Bowl, he would take him. Calling it "the circle of life", Ryan now gets to take his dad to the Super Bowl.

*Eagles Chairman and CEO, Jeffrey Lurie surprises Eagles super fan and autism self advocate Ryan Lloyd with tickets to Super Bowl LVII.*



## VALLEY FORGE EDUCATIONAL SERVICES

For Eagles Autism Foundation, it goes far beyond raising critical funding. We are always looking for opportunities to extend our reach and engage with the autism community in ways that meet their needs and further connect them to our team.

In the fall, EAF brought the Eagles drumline to Valley Forge Educational Services for a sensory-friendly experience. Music is therapeutic and can be a means of communication. With pre-event training for the musicians, everyone was empowered to experience the joy and benefits of music and celebrate their hometown football team. Students' faces lit up, some just from the vibration and some even were able to play the drums themselves. "Our students thrive in singing and dancing", said Dr. Grace Fornicola, Valley Forge Educational Services' executive director. "This drumline demonstration allowed every heart in this gym to soar."



The Eagles drumline putting on a sensory inclusive show for the students at Valley Forge Educational Services.

## EAF COLLEGE PROGRAM

Now in its second year, the EAF College Program provides engaging opportunities for students, faculty, and staff to learn about autism and neurodiversity while raising funds and connecting with the community.

Established as a university/college-recognized organization, the clubs receive hands-on experience and exposure, educational resources, and priority volunteer opportunities, as well as an EAF advisor. An inaugural partner, West Chester University's Dub-C Autism Program (DCAP) have participated in exclusive volunteer opportunities by being EAF ambassadors at games through selling merchandise, as well as held fundraising initiatives on campus. "Having the opportunity to partner with the Eagles Autism Foundation made this the most exciting and purposeful challenge," said Sydney Shirlow, West Chester University's EAF College Program President. "The opportunity to volunteer at events such as the Huddle Up for Autism, Eagles Autism Challenge, and home games gave us priceless experiences that we would not have had otherwise. We appreciate all of the guidance and support given to us from the Eagles Autism Foundation." New-to-the-program this year, Goldey-Beacom College has helped to raise thousands of dollars on gameday through merchandise sales, as well as have served as the face of the foundation for fans at the game. This program allows for merchandise to be sold at all home games, heightening brand awareness and funds for the foundation.

We look forward to growing this program and offering the many colleges and universities in the region a chance to connect to our community.

## Eagles Autism Foundation Funded Projects

### PILOT STUDIES

<i>Institution</i>	
Boston Children's Hospital	Signal vs. Noise: Objective measurements of sensory processing in autism
CHOP	Getting to the splicing core of syndromic autism
CHOP	SOX5-related autism spectrum disorder
CHOP	Unveiling the molecular pathways and mechanisms of ADGRB3 in autism in search for future innovative precision-based therapies
Lerner Research Institute Cleveland Clinic	Restoring lymphatic function to improve social behavior in autism spectrum disorder
Hebrew University of Jerusalem	The role of nitric oxide in the pathology of autism spectrum disorder caused by the SHANK3 and MEF2C mutations
UNC Chapel Hill	Investigation of UBE3A/HERC2 synergy as a driver of Dup15q syndrome pathogenesis
UNC Chapel Hill	Using multimodal assessment to examine developmental profiles and sex differences in the eating behaviors of autistic children
University of Iowa	Primary PKA dysregulation in Marbach-Schaaf neurodevelopmental syndrome

### POST-DOCTORAL FELLOWSHIPS

<i>Institution</i>	
CHOP	Elucidating neural mechanisms resulting in autism-like syndrome
Drexel	Prenatal cardiometabolic health practices and child autism-related outcomes

### COMMUNITY PROJECTS

Children's Hospital of Philadelphia Center for Autism Research (Philadelphia, PA)	Salus University: The Speech-Language Institute (Elkins Park, PA)
Evidence-Based Practice & Innovation Center (Philadelphia, PA)	Special Olympics Pennsylvania (Norristown, PA)
KenCrest (Blue Bell, PA)	The Arc Alliance (Eagleview, PA)
Kinney Center for Autism Education and Support (Philadelphia, PA)	Variety – The Children's Charity of the Delaware Valley (Worcester, PA)
Popcorn for the People (Piscataway, NJ)	



## 2022 SCIENTIFIC REVIEW AND FUNDING

In 2022, Eagles Autism foundation contributed \$4.1 million to fund nine pilot studies and two post-doctoral fellowships. A total of 41 letters of intent were submitted for research grant funding. Each project was carefully reviewed by an independent team of 17 scientists who have demonstrated a steadfast commitment to autism research, services and programs, along with lead scientific advisor, Dr. Emanuel DiCicco-Bloom. Areas of basic, population, and clinical research and programs that are designed to elucidate the etiology, diagnosis, treatment, and prevention of autism were reviewed. Boston's Children's Hospital (BCH), Children's Hospital of Philadelphia (CHOP), Cleveland Clinic- Lerner Research Institute, Hebrew University of Jerusalem, University of Iowa, and University of North Carolina at Chapel Hill received funding for their research which spans the range of building on current ongoing and effective programs to topics and approaches that were novel, exploratory, and innovative.

In an effort to attract researchers to specialize in the field of autism, two post-doctoral fellowship awards were funded for young investigators to continue their work under the mentorship of experienced scientists at Children's Hospital of Philadelphia and Drexel University.

## EAGLES AUTISM FOUNDATION PEER REVIEW PANEL OF EXPERTS 2022

### PILOT STUDIES

<i>Peer Reviewer</i>	<i>Institution</i>	<i>Location</i>
Dr. Emanuel DiCicco-Bloom	Rutgers Robert Wood Johnson Medical Center	New Brunswick, NJ
Dr. Craig Erickson	Cincinnati Children's Hospital	Cincinnati, OH
Dr. Joshua Ewen	Kennedy Krieger Institute	Baltimore, MD
Dr. Susan Hyman	University of Rochester Medical Center	Rochester, NY
Dr. Suzannah Joy Iadarola	University of Rochester Medical Center	Rochester, NY
Dr. Kenneth Kwan	University of Michigan	Ann Arbor, MI
Dr. Eric Levine	University of Connecticut School of Medicine	Farmington, CT
Dr. Matthew Maenner	Center for Disease Control and Prevention	Atlanta, GA
Dr. Chiara Manzini	Rutgers Robert Wood Johnson Medical Center	New Brunswick, NJ
Dr. Eric Morrow	Brown University	Providence, RI
Dr. Tomasz Nowakowski	University of California San Francisco	San Francisco, CA
Dr. Damon Page	The Scripps Research Institute	Jupiter, FL
Dr. Susan Powell	University of California San Diego	La Jolla, CA
Dr. Celine Saulnier	Neurodevelopmental Assessment & Consulting Services	Decatur, GA
Dr. William Wadsworth	Rutgers Robert Wood Johnson Medical School	New Brunswick, NJ
Dr. Zachary Warren	Vanderbilt Kennedy Center	Nashville, TN
Dr. Benjamin Yerys	Children's Hospital of Philadelphia	Philadelphia, PA
Dr. Lonnie Zwaigenbaum	University of Alberta, Canada	Alberta, Canada





PRESENTING SPONSOR



OFFICIAL SPONSOR



PROUD SPONSOR



SUPPORTING SPONSOR



COMMUNITY SPONSOR



## FIVE YEARS

5 YEARS PARTICIPATION

5 YEARS DONATION

Frank,Albero 5 5  
 Andrea,Albert 5  
 Colleen,Albrecht 5  
 Carrie,Anthony 5 5  
 Scott,Applebaum 5 5  
 Beth,Armbruster 5  
 Erin,Augustine 5  
 Jason,Avellino 5 5  
 Sam,Avellino 5 5  
 Marla,Axelrod 5 5  
 Julie,Bacanskas 5  
 Koran,Bae 5  
 Julie,Bartl 5  
 Jennifer,Beane 5 5  
 Brian,Beppl 5  
 Adam,Berardi 5  
 Allegra,Bermudez 5 5  
 Joe,Blasic 5  
 Otha,Bledsoe 5 5  
 Anthony,Bonagura 5 5  
 Anthony,Brogan 5  
 Melody,Brogan 5  
 Howard,Brooks 5  
 Isaac,Brubaker 5  
 Lori,Bruce 5  
 Dane,Bryan 5 5  
 Bethany,Bullard 5 5  
 Jessica,Bullion 5  
 Wanda,Bullion 5 5  
 Ernest,Burrell 5  
 Dana,Buttaro 5  
 Frank,Buttaro III 5  
 John,Canavan 5  
 John,Candelori 5 5  
 Thomas,Caracciolo 5 5  
 Darren,Check 5  
 Deena,Check 5

Corinne,Chun 5 5  
 Nicholas,Church 5  
 Scott,Cirella 5 5  
 Jon,Cohen 5  
 Grace,Conners 5  
 Alexandre,Costabile 5 5  
 Anthony,Cozzi 5 5  
 Jared,Culotta 5 5  
 Aileen,Dagrosa 5 5  
 Brian,Dea 5  
 Edward,Dean Jr 5  
 Chris,DeBellis 5  
 Carolyn,DeLisi 5  
 Greg,DeLuca 5  
 Linda,Dessaigne 5  
 Diana,Desumma 5 5  
 John,Dever 5  
 Allison,Dickinson 5 5  
 Elidari,Dietz 5  
 Michael,DiFebbo 5  
 Frank,Dillon 5  
 Ernie,DiLullo 5 5  
 Lauren,DiLullo 5  
 Christine,Dorn 5  
 Chante,Douglas 5 5  
 Paul,Dradransky 5  
 Catharine,Duncan 5  
 Daniel,Eickhoff 5  
 Jennifer,Enck 5  
 Claire,Ennis 5  
 Stephanie,Ennis 5 5  
 Howard,Eskin 5 5  
 Jennifer,Evans 5  
 Kimberly,Fee 5  
 Alex,Felmeister 5 5  
 Scott,Ferguson 5  
 Robert,Ferrara 5  
 Patricia,Ferry 5  
 Michael,Filano 5  
 Chris,Fink 5  
 Evan,Forosisky 5  
 Curt,Forst 5

Eric,Forst 5  
 Krista,Forst 5  
 Thomas,Forst 5  
 Tracy,Foster 5  
 Melissa,Fraccalvieri 5 5  
 Brittany,Gallagher 5  
 Kathi,Galli 5  
 Michael,Georgianna 5  
 Andrew,Gerdes 5  
 Kenneth,Gibb 5  
 Michael,Gibboni 5  
 Karen,Gibbons 5  
 Joan,Gill 5 5  
 Lou,Giorla 5 5  
 Michael,Golden 5  
 John,Gonoude 5  
 Maggie,Gouvas 5  
 Dottie,Greenhalgh 5  
 Veronica,Gregorio 5  
 Lauren,Gress 5  
 Jason,Griffin 5  
 Loraine,Griffiths 5  
 Michael,Gross 5  
 Frank,Gumienny 5  
 Linda,Hagdorn 5 5  
 Ryan,Hammond 5  
 Eddie,Harbaugh 5  
 Lee Ann,Hartley 5  
 Michael,Hartman 5  
 Ben,Hartranft 5 5  
 Glenn,Hartranft 5  
 Sandy,Hartranft 5  
 Shameem,Hasan 5  
 Angela,Hatton 5  
 James,Hayslip 5  
 Robert,Hellmuth III 5 5  
 Bram,Hendriks 5 5  
 Melissa,Heron 5 5  
 Gerard,Hess 5  
 Christine,Hicks 5 5  
 Shanna,Higgins 5  
 Kevin,Hilbmann 5

Julie,Hirshey 5  
 Lindsay,Hogan 5  
 Ryan,Hummel 5  
 Ernie,Hutchinson 5  
 Joyce,Iman 5 5  
 Patricia,Insley 5  
 Shahed,Iqbal 5  
 Colleen,Iskenian 5  
 Tammy,Jacobs 5  
 Susan,Jacobson 5  
 Shawn,James 5 5  
 Scott,Jaudas 5  
 Patrick,Jeffries 5  
 Steven,Jones 5  
 Rob,Kaloustian 5  
 Thomas,Karwacki 5  
 Kasey,Kaumans 5  
 Kylie,Kelce 5 5  
 Melissa,Kelly 5  
 Neva,Kelly 5  
 David,Kessler 5  
 Herb,Keyser 5 5  
 Colin,Klauder 5  
 Denise,Klauder 5  
 Todd,Kleina 5  
 Denise,Kozul 5  
 Jacqueline,Krisowaty 5  
 Steven,Kuchera 5  
 Shannon,Lawson 5  
 Kiel,Leggere 5 5  
 Jonathan,Lehan 5  
 Tony,Leonard 5  
 Doug,Lesser 5  
 Daniel,Levy 5  
 Donald,Lewis 5  
 Savannah,Lloyd 5  
 Eric,Long 5  
 Leo,Luciani 5  
 Jeffrey,Lurie 5  
 Tanya,Lydon 5  
 Patrick,Lynch 5  
 Melissa,MacCord 5

Tara,Madison 5  
 Peter,Mariani 5  
 John,Marley 5  
 Paul,Martinetz 5  
 Drew,Masciangelo 5  
 Matthew,Masciangelo 5  
 George,Masters 5  
 Jen,Mastrangelo 5  
 George,Mateo 5 5  
 Jay,Mazen 5  
 Matthew,Mazzoni 5  
 Jimmer,McCafferty 5  
 Gregory,McDonald 5 5  
 Lindsay,McDonnell 5 5  
 Jim,Mcgurk 5  
 Matt,McKenna 5  
 Kevin,McMahon 5  
 Mardelle,McNally 5  
 Matthew,McNally 5  
 Emily,McNichol 5  
 Chris,McPherson 5 5  
 Patrick,McStravick 5 5  
 Jason,Miller 5  
 Clark,Minken 5  
 Bill,Mizell 5  
 Darien,Moore 5  
 Timothy,Mosca 5 5  
 Brian,Napoli 5  
 Stephanie,Nash 5 5  
 Poorya,Nayerahmadi 5  
 Dale,Neushafer 5  
 Mike,O'Connor 5  
 Jessica,Ogburn 5  
 Jeanette,Oldham 5  
 Joe,O'Pella 5  
 Tony,Orazi 5  
 Jennifer,Page 5 5  
 Kristie,Pappal 5  
 Brian,Papson 5  
 Marcia,Papson 5  
 Dominic,Paranzino 5 5  
 Jade,Parkinson 5  
 Tanmay,Patel 5  
 Carly,Pennacchia 5

"OUR FAMILY HAS BEEN BLESSED TO BE A PART OF THE EAF COMMUNITY SINCE YEAR ONE. WE CONTINUE TO PARTICIPATE TO SHOW OUR SON THE CIRCLE OF AWARENESS, ACCEPTANCE & UNDERSTANDING IS EXPANDING AND THAT WE CAN BE A SMALL PART OF HELPING OTHERS IN THE AUTISM COMMUNITY," SAID KRISTA FORST.



Megan,Peppel 5  
 John,Petrides 5 5  
 Dominique,Pinto 5  
 Vincent,Pinto 5  
 Dennis,Pitts 5  
 Greg,Poda 5  
 Jorden,Polisky 5 5  
 Marianne,Praediger 5  
 Richard,Prutzman 5  
 Rachael,Pulsfort 5  
 Mohammed,Rahaman 5  
 Erik,Rausch 5  
 Tara,Rednour 5 5  
 Liz,Reed 5  
 Priscilla,Reed 5  
 Fred,Reeve 5  
 Cindy,Regan 5  
 William,Rhoda 5 5

Andrea,Rice 5  
 Steven,Rice 5 5  
 Thomas,Riley 5 5  
 Diana,Robins 5 5  
 Jon,Roche 5  
 Sally,Rogers 5  
 Ramona,Roof 5  
 Alexandra,Rosetti 5  
 Kathleen,Rosi 5  
 Jacquelyn,Rothera 5  
 Nick,Rotondi 5  
 Tara,Rupacz 5  
 Emma,Rutherford 5  
 Dan,Ryan 5  
 Patricia,Santelle 5  
 Julie,Santinelli 5  
 Sandra,Santini 5  
 Kirsten,Saraceni 5  
 Kimberly,Saxton 5 5  
 Denise,Schindler 5  
 Robert,Schultz 5  
 Matthew,Schwenk 5  
 Colleen,Scoles 5  
 Janet,Seidner 5  
 Gary,Shaeffer 5  
 Chris,Sharkoski 5 5  
 Derek,Shew 5  
 James,Shew 5  
 John,Shute 5  
 Marie,Shute 5  
 Amy,Simmerman 5  
 Marianne,Sladzinski 5  
 Shannon,Smerkanich 5  
 Carson,Smucker 5  
 Miguel,Soares 5  
 Brandon,Sochovka 5  
 Jamie,Solomon 5  
 Jill,Solomon 5 5  
 Andrea,Sorli 5  
 Kevin,Sorli 5 5  
 Erica,Sorrels 5 5  
 Dave,Spadaro 5  
 Shannon,Spengler 5 5

Kevin,Sterling 5  
 Kristin,Stockbower 5  
 Joseph,Stockman 5  
 Laurence,Stom 5  
 Jennifer,Strasinski 5  
 Andrea,Streitfeld 5  
 Stephanie,Stricker 5 5  
 Brett,Strohsacker 5  
 Maura,Strohsacker 5  
 David,Sullivan 5  
 Tara,Sutphen 5  
 Shardae,Swoope 5  
 Danielle,Syron 5  
 David,Szolna 5 5  
 Marie,Szolna 5  
 Kathleen,Tarzwel 5  
 Kimmarie,Taylor 5 5  
 Jessica,Teson 5 5  
 Mark,Thomas 5 5  
 Alliyah,Thorpe 5  
 Stan,Tilton 5  
 Laurie,Timmons 5 5  
 Thomas,Toland 5 5  
 Tom,Toland 5 5  
 Michael,Tosi 5 5  
 Austin,Tracy 5 5  
 Rachel,Trump 5 5  
 Norman,Vossschulte 5  
 Cynthia,Vu 5 5  
 Kevin,Walsh 5 5  
 Regina,Watts 5  
 Stephen,Weingarten 5  
 Tara,Welsch 5  
 David,Wender 5 5  
 Kirk,Wilson 5  
 Michael,Winsey 5  
 William,Wolfe 5  
 Hannah,Wolfgang 5  
 Monte,Wong 5  
 Jonathan,Woy 5  
 Meghan,Wright 5  
 Regina,Ykoruk 5  
 Wayne,Zarnowski 5  
 Lin,Zastavny 5

## FUNDRAISING

### Hall of Fame

**\$100,000  
AND ABOVE**

**Darren Check  
Jason Kelce**

**\$25,000  
AND ABOVE**

Howard Eskin  
Krista Forst  
Jeffrey Lurie  
Julian Lurie  
Milena Lurie  
Howie Roseman  
Brendan Kent

**\$10,000  
AND ABOVE**

SWOOP  
Marc Albero  
Connor Barwin  
Howard Brooks  
Edward Callahan  
Annette Schuster  
Donald Smolenski  
Christina Van Riper

**\$5,000  
AND ABOVE**

Jamie Aldridge  
Skylar Austin

Mark Buchinski  
Tom Byrne  
Shane Camardo  
Andrew Castle  
Brenda Clemens  
Ryan Dadoly  
Jennifer Evans  
Robert Gordon  
Joyce Iman  
Eric Kessler  
Erica Mastricola  
Jason Miller  
James Pagliei  
Megan Peppel  
Jana Radice  
Liz Reed  
Lindy Rolston  
Bill Sepich  
Jemal Singleton  
Julie Spak  
Ashley Steever  
Eric Stengel  
Stephanie Stricker  
Lauren Talley  
Kimmarie Taylor  
Mat Warner  
Bruce White  
Rob Zastavny

**\$2,500  
AND ABOVE**

Colleen Albrecht  
Adrienne Ashton  
John Barchard  
John Booty  
Nicole Bottino  
Eric Bouris  
Antonella Brancato  
Thomas Brennan  
Jay Brightman  
Owen Britton  
Chase Britton  
Joe Buriak  
Frank Buttaro III  
Justin Camaione  
Nicole Carl  
Angelo Cataldi  
Sean Curran  
Dominic DeCinque  
Margaret Deddy  
Robert Doyle  
Daniel Doyle  
Jennifer Enck  
Stephanie Ennis  
Kimberly Fee  
Alex Felmeister  
Patricia Ferry  
Yotshabell Galvez  
Brian Golderer  
Sandra Gray  
Dennis Guzy  
Ric Harris  
Pat Hasher

Jesse Kauffman  
Jake Kearns  
Jennifer Keller  
Suhaas Kotagiri  
Hannah Kraynak  
Merric Lariviere  
Joe Malatesta  
Courtney Marone  
Leigh Middleton  
Christian Molnar  
Jessica Ogburn  
Andrew Ott  
Brian Papson  
Tanmay Patel  
John Petrides  
Carolyn Piro  
Jill Potter  
Russell Queen  
Christopher Reed  
Christian Romanelli  
David Ryan  
Ronnie Samore  
Ron Sandor  
Marianne Sladzinski  
Brandon Sochovka  
Erica Sorrels  
Kelly Stein  
Liz Tatarsky  
Hollis Thomas  
Joseph Thurston  
Tom Toland  
Allison Tuso

Alex Vaello  
Timothy Ventura  
Regina Watts  
Stephen Weingarten  
Tom Williams  
Amanda Wisniewski  
Debra Wollett-Delso  
Norbert Zastavny



“LIKE MANY OTHERS, I HAD LIMITED KNOWLEDGE ABOUT AUTISM AND ITS LIFE-LONG EFFECTS. WATCHING A DEAR FRIEND NAVIGATE HER OWN JOURNEY AS A SINGLE MOTHER OF AN AUTISTIC CHILD, I WITNESSED HOW HER UNDYING COMMITMENT AND UNWAVERING SUPPORT FOR A SECURE FUTURE IS SO IMPORTANT,” SAID JOYCE IMAN OF TEAM STILL SOARING.

## DONATIONS \$2,500+

Kristin Adams  
David Adelman  
Alex Yang Foundation  
Chris Anderson  
Don Antonacio  
Skylar Austin  
John Ballbach  
Vivek Bantwal  
Michael Barry  
Connor & Laura Barwin  
Charitable Fund  
Timothy Battista  
Cindy Bauer  
Terry Bender  
Stuart Berman  
William Binder  
Raza Bokhari  
Sean Boyle  
William Brady  
Brandywine Wallace Elementary  
Sonia Brooks  
Brown & Connery Llp  
Lisa Buckingham  
Margery Byrne  
Edward Callahan  
George Carr  
Clay Carty  
Jim Cecchi  
Paul Chavez  
Darren Check  
Chesapeake Utilities  
Duane Chun  
Brenda Clemens  
Jeremy Coons  
Jim Covello  
Jeff Cucchi  
David Dadoly  
Michael Demar  
Robert Densen  
Erin Doherty  
Patrick & Tammy Dolan  
Tom & Margaret Donahoe  
Downingtown Area School District  
Scott Duman  
Jay W. Eisenhofer  
Elaine Woo Camarada Fund

David Elliott  
Ernst and Young  
Howard Eskin  
Fairmount Park Trust Funds  
Dick Faris  
Steven Fineman  
Adam Fiordimondo  
Michael Fiorillo  
Firstrust Bank  
Five Below, Inc.  
Julia Flores  
Joe Flynn  
Eric & Krista Forst  
Forst Foundation  
Lauren Foster  
Foxtrotwoodysmom Llc  
David Freedman  
Samuel Frieder  
Fujitec  
Joseph Gatta  
Dawn Geller  
Kenneth Gibb  
The Gillece Family  
Nicolas Giuffre  
Jake Goldblum  
Brian Golderer  
Robert Gordon  
Joe Grubb III  
Robin Haettich  
Frank Hanna  
Glenn Hartranft  
Paul & Margaret Hondros  
The Huntington National Bank  
Charlie Hurley  
Chad Hurley  
In Seon Hwang  
John Templeton Foundation  
Johnson and Johnson  
Christopher Johnston  
Jason & Kylie Kelce  
David Kelleher  
The Kelly Family  
Kevin Kennedy  
Brendan Kent  
Lawrence Kent  
David Kessler

Jim Kolea  
Josh Kopelman  
Scott Kremp  
Kevin Lagasse  
Josh Landan  
Gene Levengood  
Available Light  
Lincoln Financial Group  
Tiffany Linn  
Lionville Elementary  
Kristin Long  
Len Lopez  
Lundholm Foundation  
Julian Lurie  
Nancy Lurie Marks  
Scott Mahorsky  
Dominic Mariani  
Maureen McCormick  
Ed Mcgowan  
Jim McHugh  
Cole McHugh  
Tom McKee  
Tom Meredith  
John & Leigh Middleton  
Mill Creek Capital Advisors  
Peter Miller  
Shawn Montagna  
Rick Moore  
Katelyn Moran  
Elvis Mucaj  
Brian Mullen  
Lawrence Mullin  
Kess Myer  
Joe Narzikul  
Patrick Nash  
National Energy Control Corp  
Nick & Sue Nicolaides  
Nouryon  
Beth O'Donnell  
Olga's Diner  
Kevin O'Neil  
William O'Shields  
Andrew Ott  
The Pal Buckingham Fund  
Justin Pagliei  
Mike Penna

Sheryl Peters  
Philadelphia Phillies  
Carolyn Piro  
Pro Financial Services Inc.  
Peter Prostowich  
Conrad & Amanda Radcliffe  
Copper Hill Real Estate  
Samuel Reinhart  
Travis Rhodes  
David Robinson  
Robert Ross  
Shantanu Roychowdhury  
Michael Rubin  
Samuel Rudman  
John Ruga  
Bryan Sachs  
Ed Scarpignato  
Annette Schuster  
Schwab Charitable  
Gerald Silk  
Steve Simmons  
Keith Singer  
Marianne Sladzinski  
Jerry Sokolow  
Eric Stengel  
Matthew Stern  
Michael Stiglitz  
Stradley Ronon Stevens & Young Llp  
Strauss Foundation  
Steven & Karen Swain  
Howard Taylor  
Team Still Soaring  
The Ocean Drive  
Mark Tomkovicz  
Tyler Trout  
Tyrrell Johnson & Grey  
Ukg Inc.  
Ultimate Kronos Group  
Tom Vellios  
The Wawa Foundation  
Jeff & Jenifer Westphal  
Anthony Wehbe  
Jeff & Jenifer Westphal  
White and Williams LLP  
Barry Winograd  
Jeff & Janine Yass

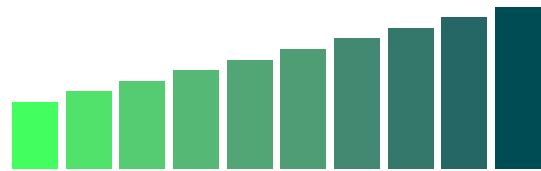

**EAGLES** **AUTISM**  
FOUNDATION